

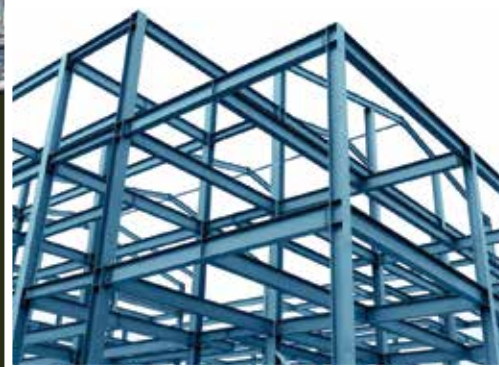

GridsGlobal
Design | Detail | Deliver



Structural Steel Design and Detailing Services

Our Presence: INDIA | USA

Maximum utilization of software, quick turnaround
and smarter approach..



New No 190, Old No 758, I, First floor, Mount Chambers,
Vasan Ave, Anna Salai, Chennai-600002

+91 98400 94410

|

www.gridsglobal.com

|

Info@gridsglobal.com



About GridsGlobal

- ❖ GridsGlobal is an engineering company that has a strong foundation in technology and it is located in **United States and India**.
- ❖ We have established our engineering office in 2024 with the goal of expanding its global footprint into the construction industry.
- ❖ Experienced management and production teams are our greatest assets.
- ❖ We are specialized in providing services such as steel detailing, connection design, estimation using the software like **Tekla, SDS2, Advance Steel** and **IdeaStatica**.
- ❖ Specialized in executing **Commercial, Industrial, Residential and Stadium projects**.
- ❖ Expertised in handling the **main steel and miscellaneous** scopes of the project.
- ❖ Customer satisfaction is our primary objective.

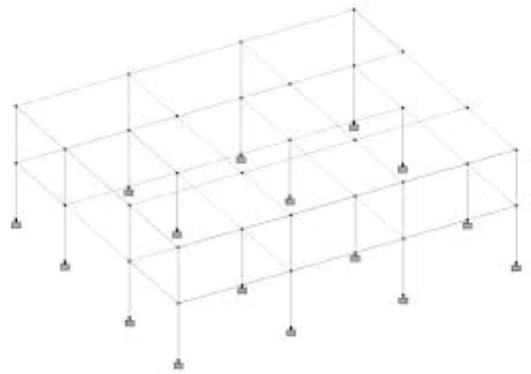

Company Vision

-  We aspire to be the most reliable engineering company to deliver client requirements on a timely basis with the finest quality output.

Company Mission

-  To be a premier provider of engineering & design services focused on delivering superior quality service that results in high levels of customer satisfaction.

Company Values

-  Growing together is our motto that we follow within and outside our business. We believe our employee's growth as an individual and customer's business growth paves the way for our own company's growth.



Structural Design

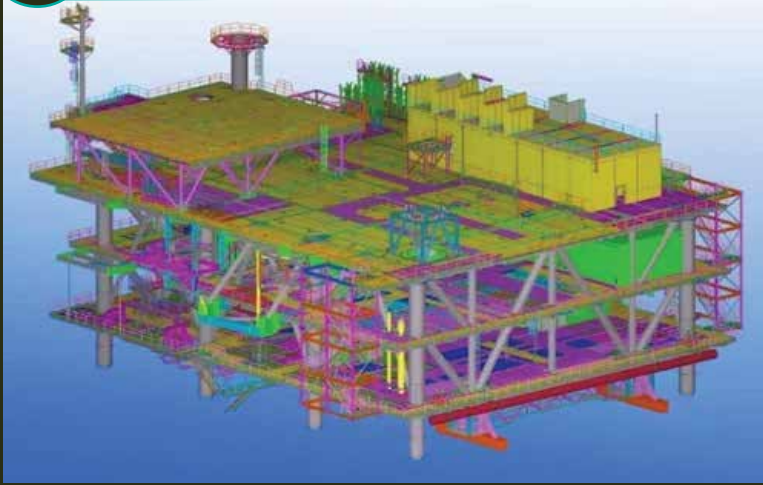

Connection Design

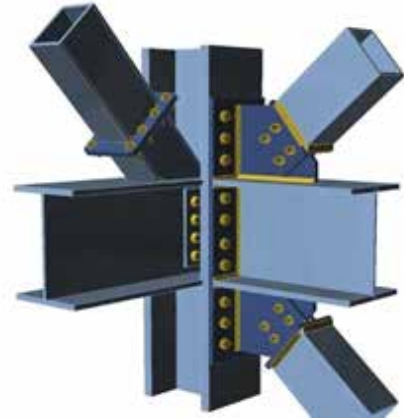

Structural steel detailing

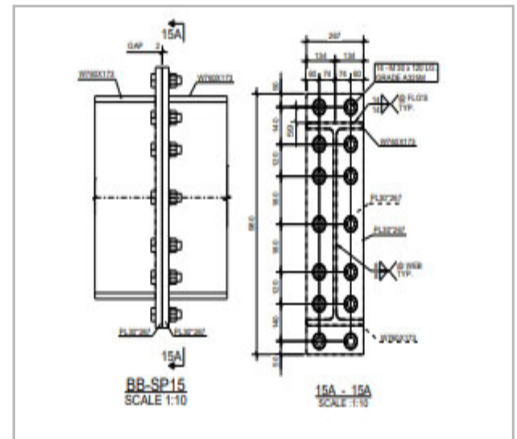
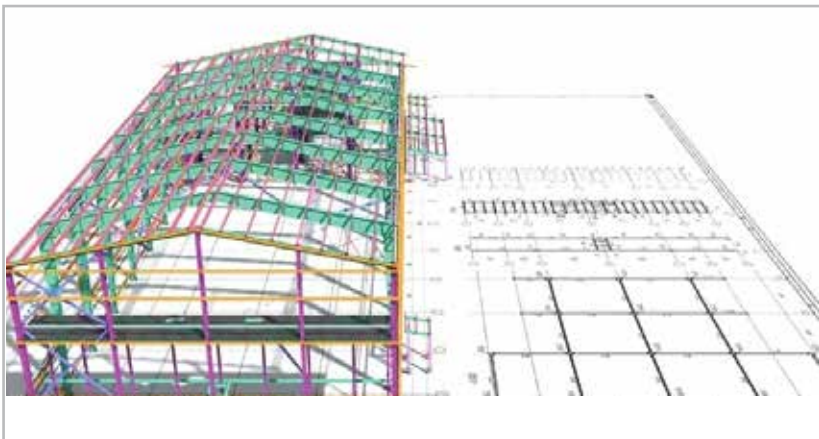

Rebar Detailing

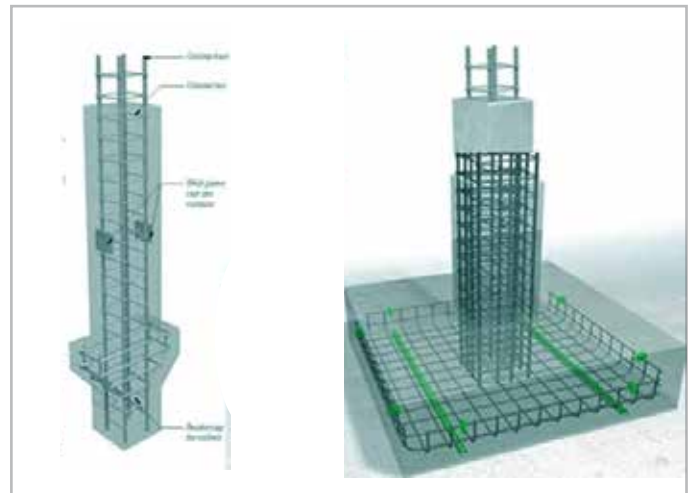
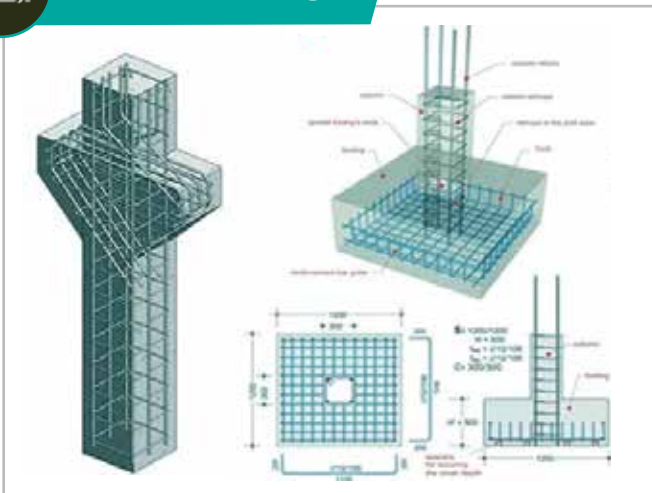



Oil & Gas, Power and Hydrocarbon



High rise buildings



Theme park structures





Commercial Buildings



Industrial buildings



Infrastructure projects



Software Proficiency



Tekla



SDS2



A
AUTODESK
AUTOCAD



RebarCAD
World Class Rebar Software

ptc mathcad prime 8[®]
 **StatiCa**



B AUTODESK[®]
BIM 360™

Why to choose GridsGlobal?

- ❖ Less RFI'S
- ❖ Good decision making
- ❖ Quick turnaround
- ❖ Maximum utilization of software
- ❖ Understanding and adapting client needs

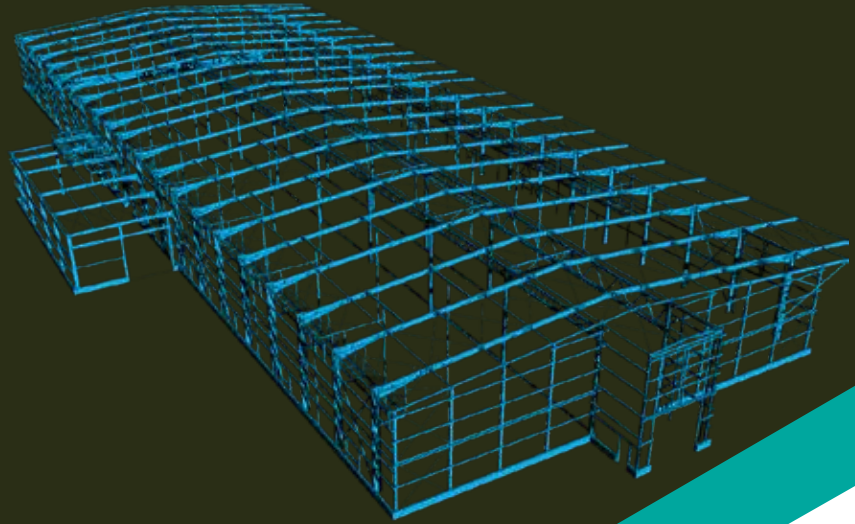

PEB structures

Tonnage : 1012

Location : Abu Dhabi



Water theme park

Tonnage: 3500 Tons

Location: Riyadh

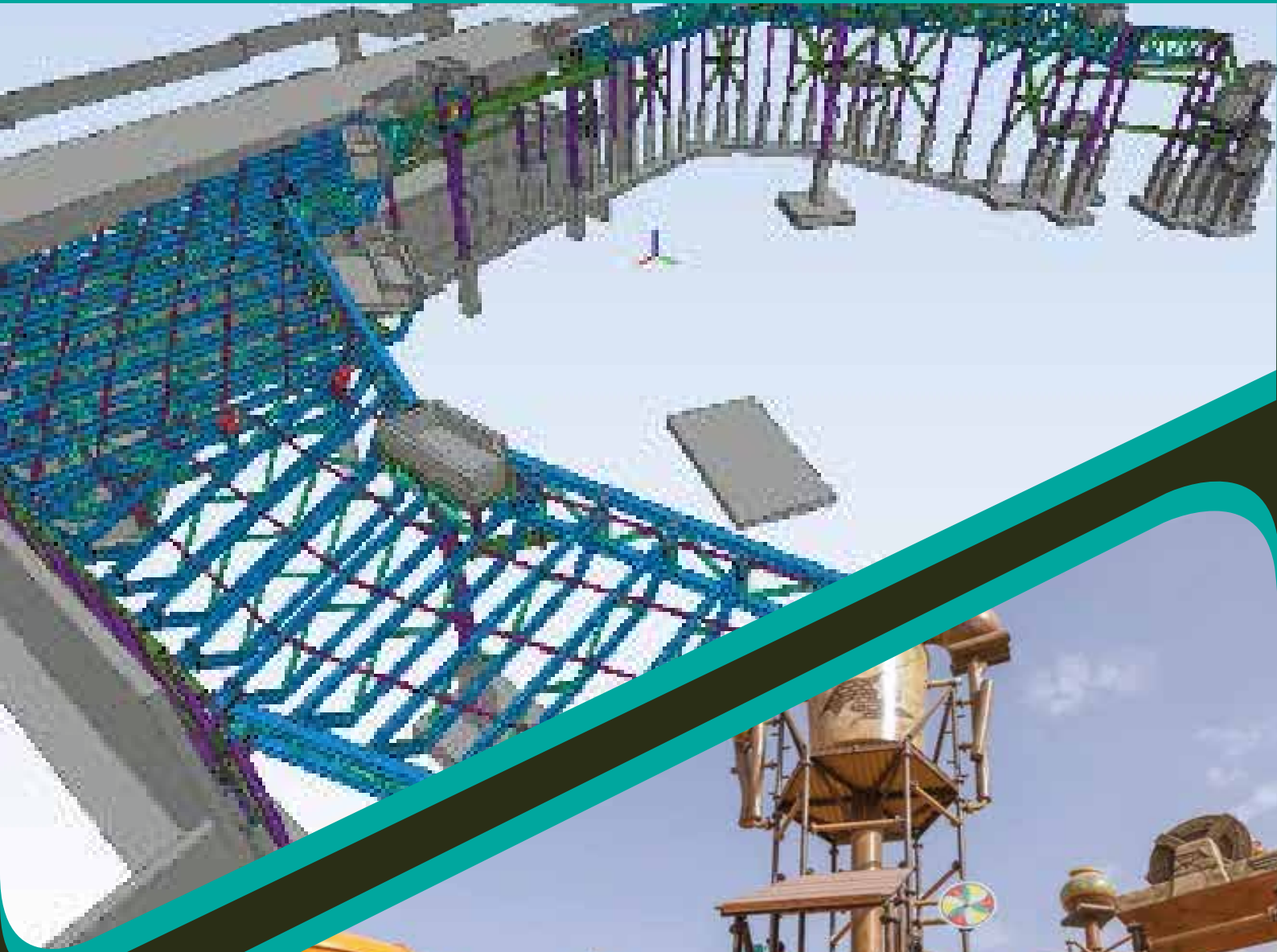

Grating platform Detailing

Location: Dubai

Tonnage: 8000 Sq.M

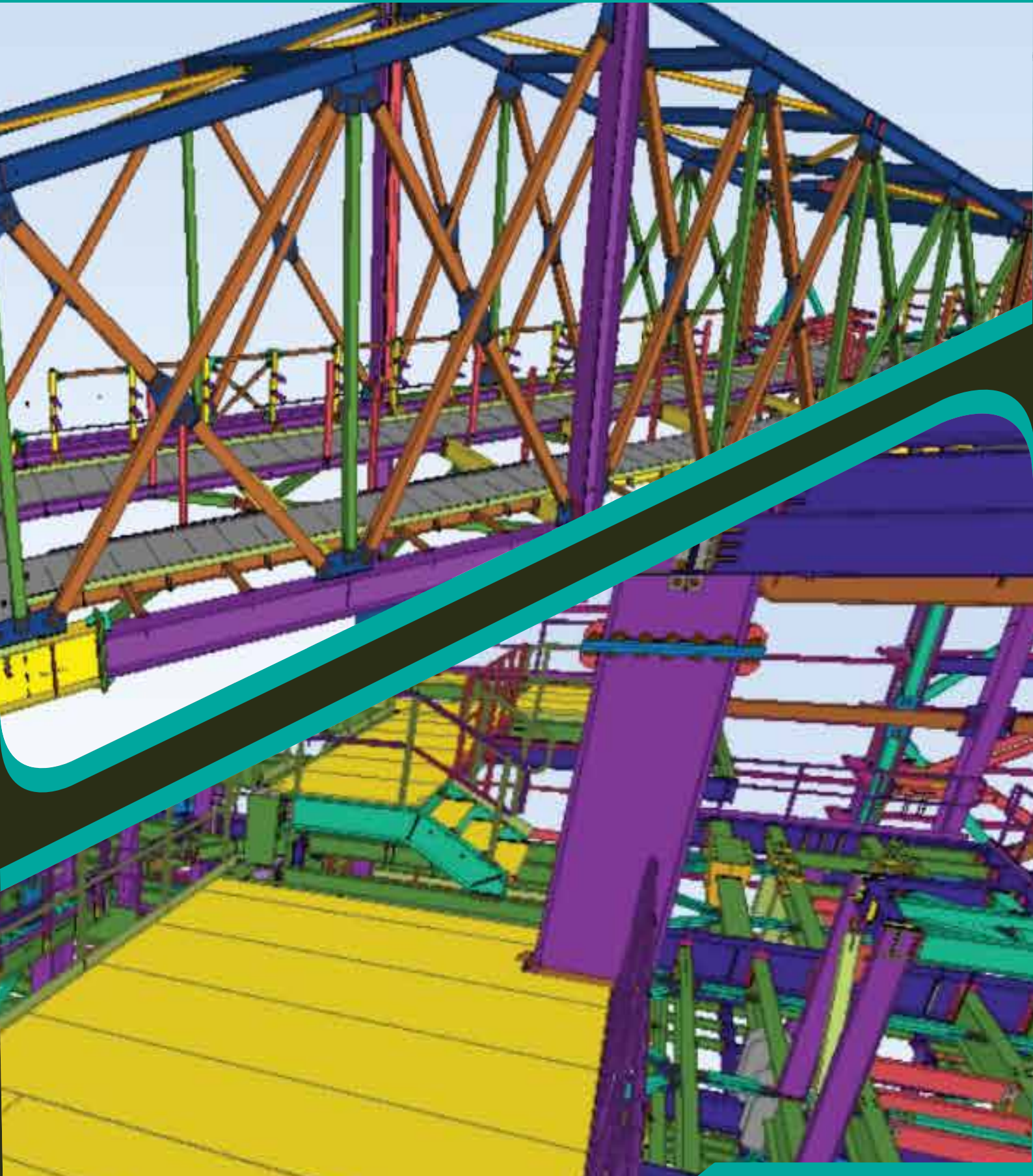

We would like
to maintain a long
term business
relationship with
our Clients

Talk to
Our Expert

Contact Information:
K. Bharath Kumar
Founder/CEO

✉ bharathk@gridsglobal.com

☎ **+91 9600099944**



Engineering office:

New No 190, Old No 758,I, First Floor,
Mount Chambers, Vasan Ave,Anna salai,
Chennai-600002